350

universität innsbruck

Wir bauen Brücken. Seit 1669

Land-atmosphere feedbacks from mountain grassland management

Willeit D., Hammerle A., Zhao P., Tomelleri E., Niedrist G., **Wohlfahrt G.**

Study sites

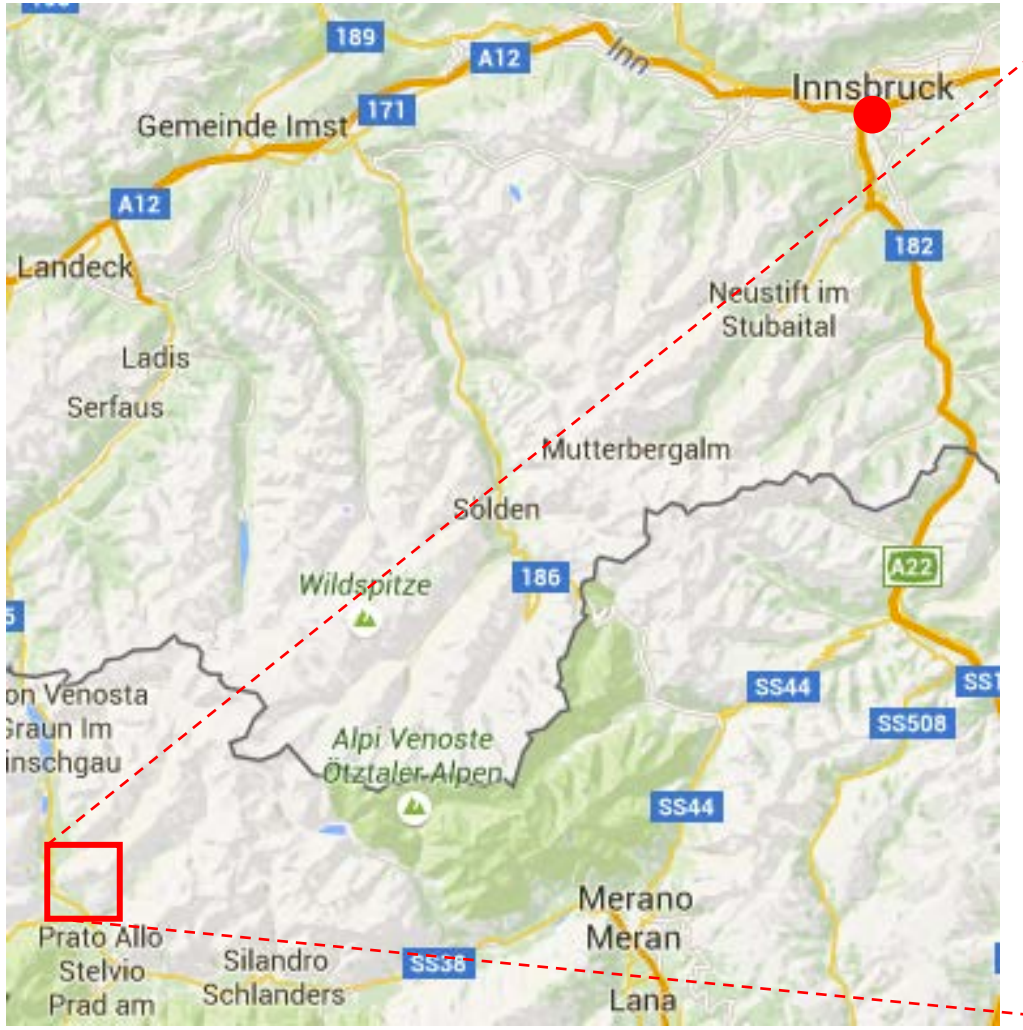
189
A12
Inn
Innsbruck
171
Gemeinde Imst
A12
Landeck
182
Neustift im
Stubaital
Ladis
Serfaus
Mutterbergalm
Sölden
Wildspitze
186
A22
SS44
SS508
Alpi Venoste
Ötztaler Alpen
SS44
Merano
Meran
Prato Allo
Stelvio
Prad am
Silandro
Schlanders
SS38
Lana

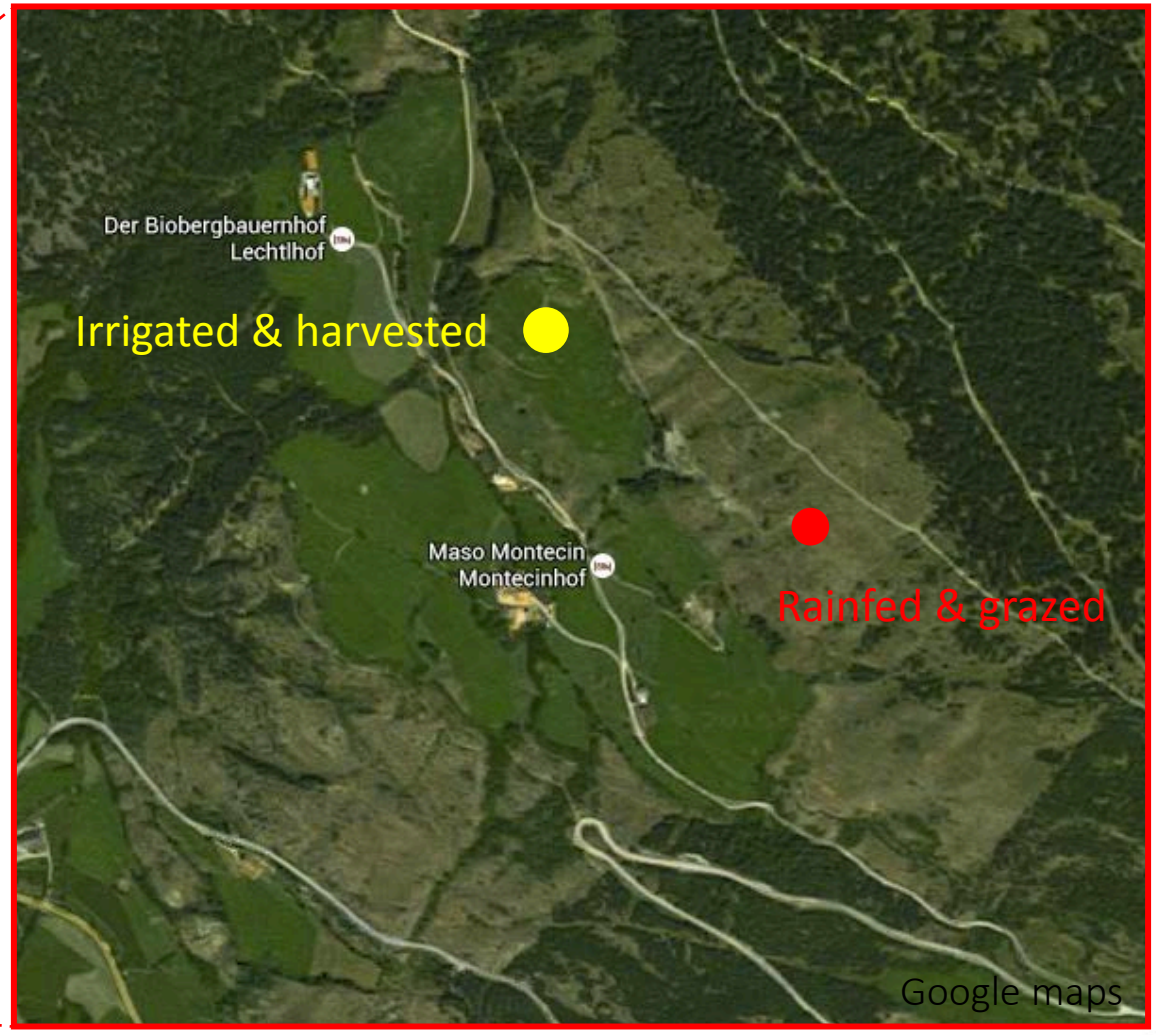
Der Biobergbauernhof
Lechtlhof
Irrigated & harvested
Maso Montecin
Montecinhof
Rainfed & grazed
Google maps

Results

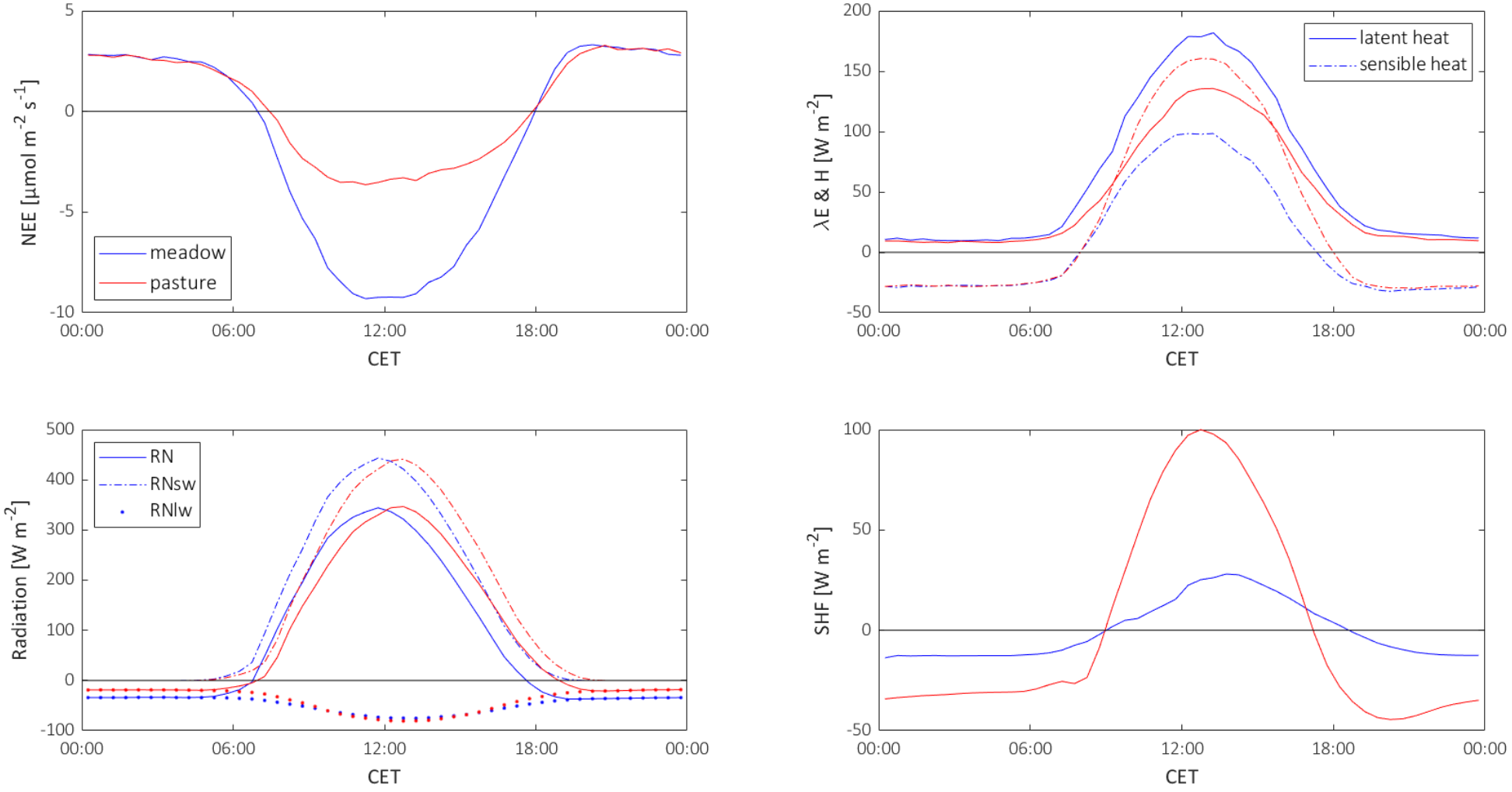

Willeit et al. (in prep.)

Issues

Issues

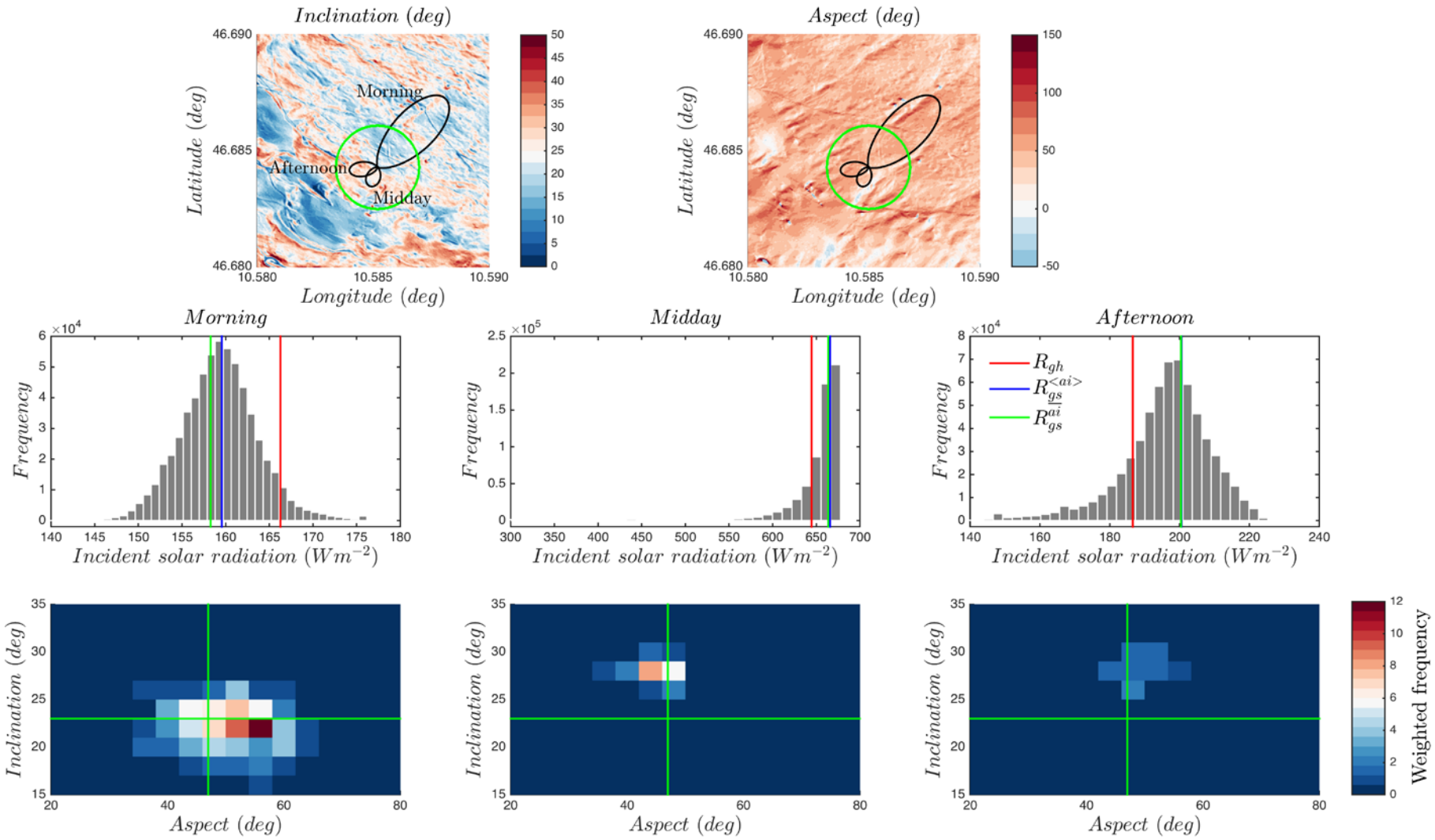

Wohlfahrt et al. (2016)

Issues

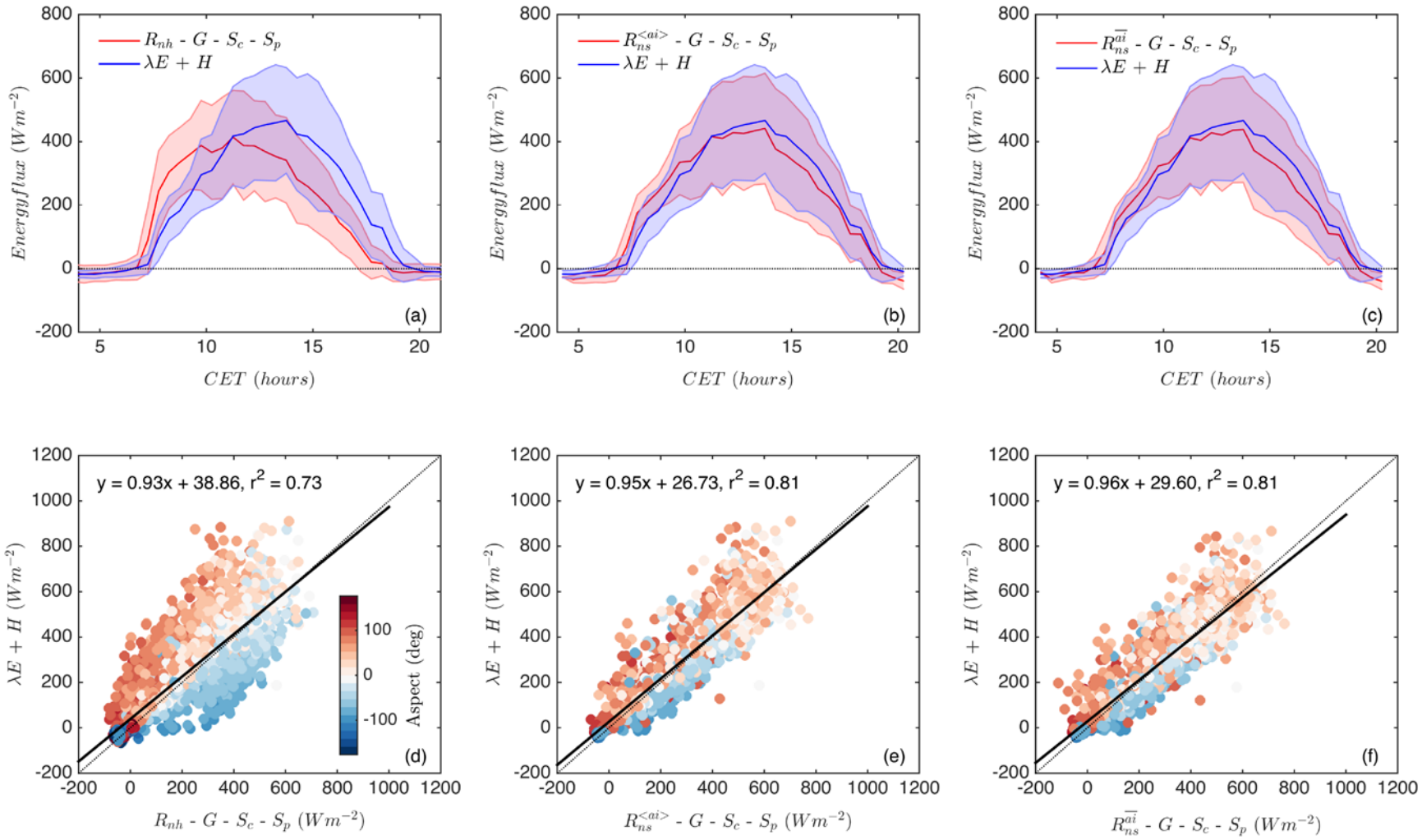

Wohlfahrt et al. (2016)